

## 2 Bed Ground Floor Maisonette in Walthamstow

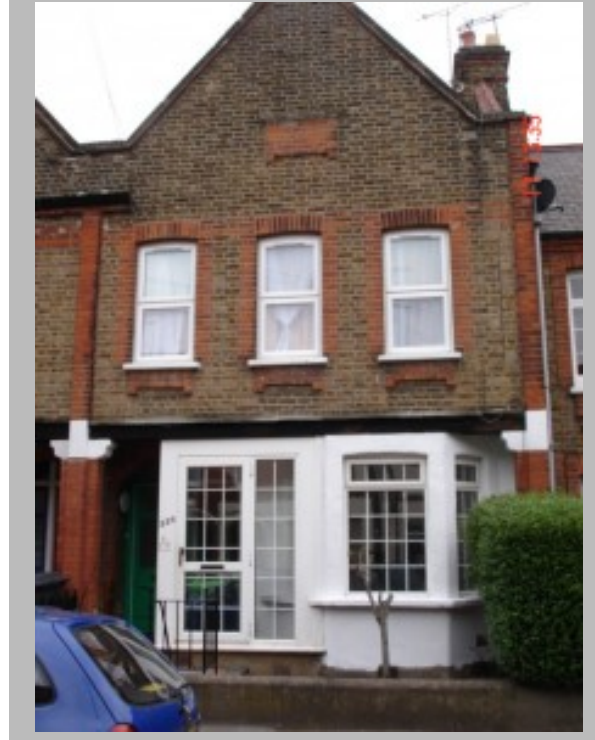

### Details

Status: Let  
Reference: 963673  
Town: Walthamstow  
County: London  
Postcode: E17 5EU  
Available From: 28/02/2013  
Deposit: 1000.00  
Rent: 1000.00  
Rent Frequency: pcm  
Lease Terms (min): One Year  
Reception Rooms: 1  
Bedrooms: 2  
Bathrooms: 1  
Furnishing: Furnished  
DSS Allowed?: No  
Pets Allowed?: No  
Smokers Allowed?: No  
Features: Garden, Double Glazing, Central Heating, New Bathroom, Laminate Flooring, White Goods Included

### Features

Central heating, Double Glazing, Garden, Laminate Flooring, New Bathroom, White Goods Included



### Description

Bringing to the market this excellent and very spacious two bedroom ground floor maisonette in Fleeming Road, Walthamstow. The property was refurbished just over 2 years ago and is in very good condition. A small reception area to the front leads you into the lounge which has some lovely original features. The property has laminate flooring throughout apart from the bathroom which is tiled. Please note that the bedrooms are arranged as one single and one double bedroom. A large modern kitchen is fitted to the back of the property which is ideal for entertaining seeing as you have patio doors

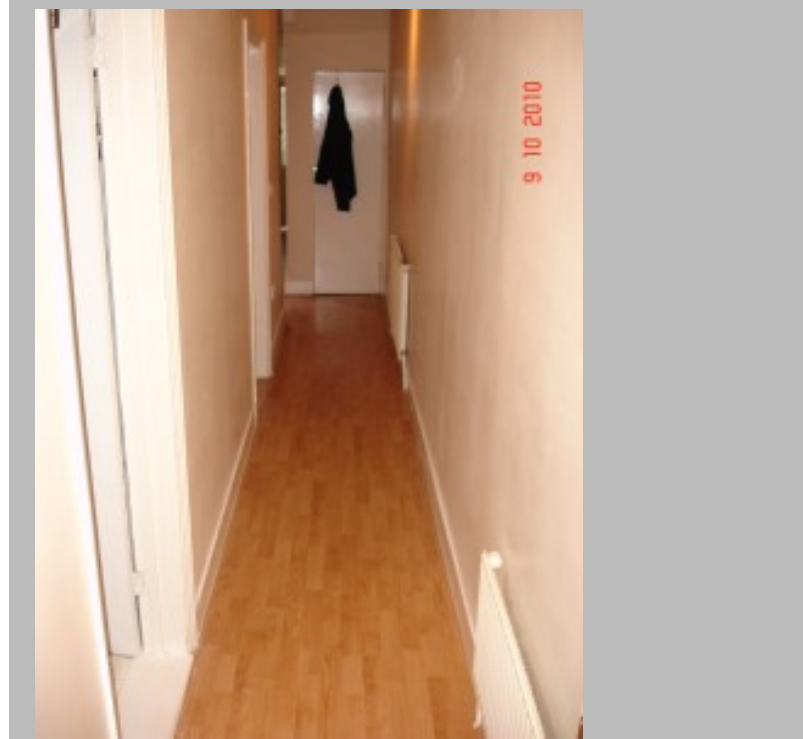



leading from this area onto the deck in the garden. White goods will be included as well as sofas and two beds. The garden is mostly laid to lawn and can be easily maintained. The property is fully double glazed and has gas central heating. Free street parking is available. The bathroom will be fully refurbished before the new tenancy is taken up. Viewings will be conducted by the landlord. The landlord is flexible with regards to providing furniture. Sorry No DSS, Pets or Smokers. Please note, by submitting an enquiry regarding this property you agree that we may share your details with the landlord of this property so they may contact you in order to answer any questions you may have and arrange a convenient viewing time.

## Location

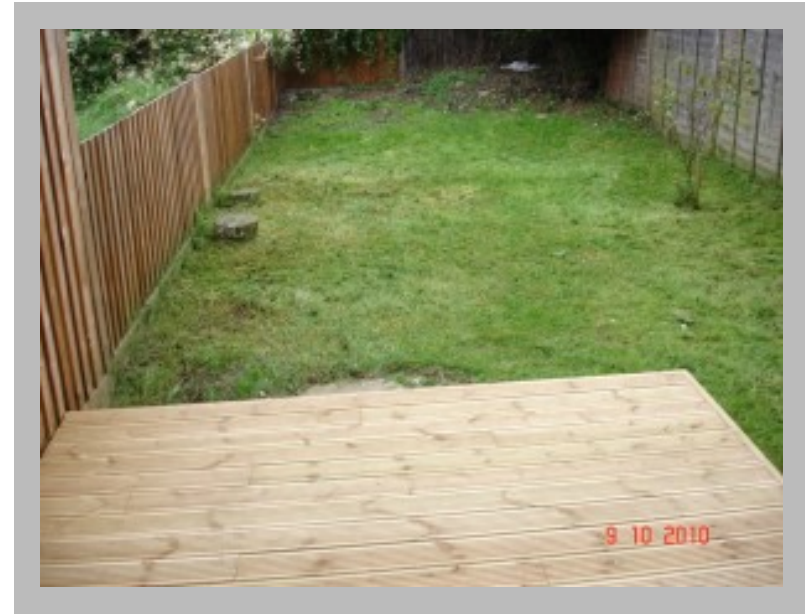
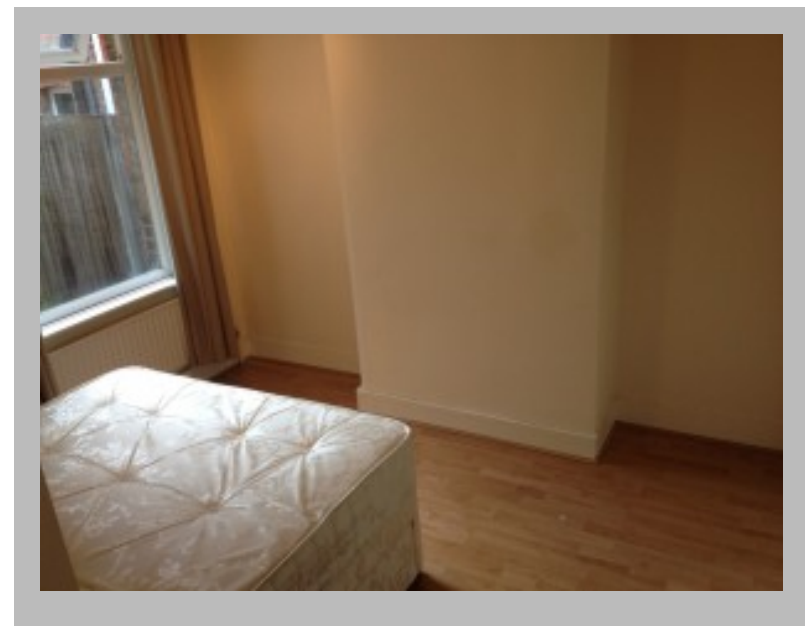
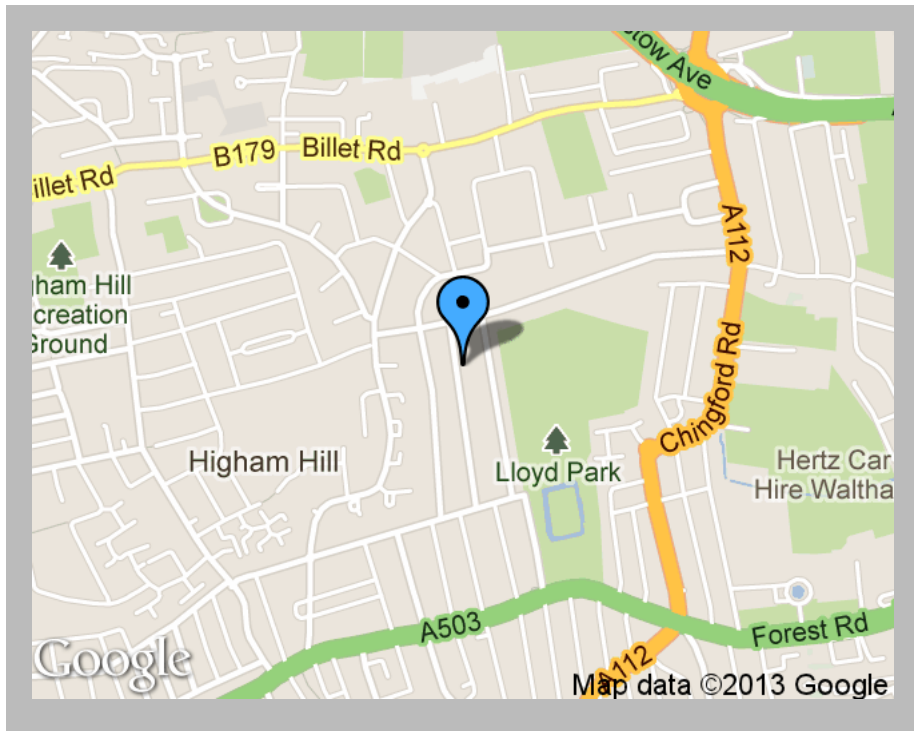

Scan the code above with your mobile device to go directly to the The Online Letting Agents Ltd website for 2 Bed Ground Floor Maisonette in Walthamstow